

---

LEONARD BERNSTEIN

# CANDIDE

Contact: Laura Hassell  
Director of Production  
Portland Opera  
211 SE Caruthers Street  
Portland, OR 97214  
503-241-1407  
lhassell@portlandopera.org



## Table of Contents

Rental Information.....	2
Production Notes.....	5
Technical Notes.....	7
Costume Notes.....	8
Props List.....	9
Minis.....	12
Production Photos.....	13
Costume Photos.....	16

---

## Rental Information



### Rental Cost Breakdown:

Sets/Props: \$25,000.00  
Costumes: \$10,000.00

**Total Rental Cost: \$35,000.00**

Surtitles available for additional rental fee

### Additional Cost

<b>Royalties &amp; Rights</b>	
Stage Director - Christopher Mattaliano	Right of First Refusal plus royalty of \$3,000.00.
Set/Projection Designer – Jerome Sirlin	Royalty equal to \$4,000.00 plus 5 days of employment at current USA rate.
Costume Designer – James Scott	Royalty equal to 15% of rental fee (not less than \$1,912.50)
Lighting Designer – Robert Wierzel	Right of First Refusal plus \$1,800 royalty
<b>Deposits, Fees &amp; Insurance</b>	
Security Deposit (Refundable)	\$2,000.00
Rental Expense Fee	\$8,000.00
Insurance Valuation	\$300,000.00
<b>Set &amp; Costume Supervisor</b>	Required for load-in and load-out/ costume fittings and pack-out.
Supervisor Fees	\$450.00 per work day** / \$300.00 per travel day** / \$66.00 per diem**
Transportation & Housing	Responsibility of Renter
<b>Shipping &amp; Loading</b>	
Trucking and Shipping	1 - 53' air-ride trucks required.
Loading and Unloading Costs	\$4,600.00**
Notice for Loading	30 days

\*\*Will be deducted from the Rental Expense Fee

## Home Theater Information:

In Portland, the production was presented in the Keller Auditorium, which is described below:

Wall to wall width:	104'-2"	Depth of Apron:	6'-6"
Width within stagehouse:	104'-2"	Depth (p.l. to back wall):	42'
Wing width SR:	10'-8"	Depth (p.l. to last line):	41'-3"
Wing width SL:	13'-6"	Height of grid:	78'-6"
Number of line sets:	76	Height of proscenium:	30'
Load capacity of line sets:	1575 lbs	Width of proscenium:	60'
Offstage storage spaces: 19' X 100' - upstage 40' X 20' - south wing, offstage left			
Size & number of loading doors: 1 at 10' X 14'			

## Technical Information:

Minimum Width:	85'	Minimum Depth:	48'
Total Line sets used:	56	Line sets used for Scenery:	29
Line sets used for Electrics:	9	Line sets used for masking:	11
Focus Tracks:	5	Line sets used for monitors:	2
Height of tallest drop:	30'	Tripping of drops permitted:	No
Furthest upstage flyer:	41' 3" (Bounce)	Weight of heaviest flyer:	405lbs (Arch #3)
Largest hard flying piece:	Arch #3 18' 3"w. x 18' 10" t.		
Largest soft flying piece:	Stock RP (not included) - 35' h. x 70' w.		

Groundcloths: 0  
 Set designed to include: Rake  Turntable \_\_\_\_\_ Traps \_\_\_\_\_  
 Deck  Apron Overhead \_\_\_\_\_  
 Hardware available with rental: Assembly  Hanging  Specialty \_\_\_\_\_  
 Stock items used: Raker decks, full stage RP screen, black scrim, 2 white scrim  
 Stock items available with rental: Decks negotiable. All others not available.  
 Special storage considerations: None  
 Weight of scenery for shipping: 20,000 lbs approximately  
 Note: Balloon rig requires 3 linesets minimum and removable counterweight for 2 performers. Combined weight of performers and basket is most likely greater than weight of Arch #3.

## Properties Information:

Properties available with rental: Hand props  Furniture   
 Groundcloths \_\_\_\_\_  
 Weapons \_\_\_\_\_ Set Props   
 Specialty

Specialty props used:

## Projections Information:

Projections available with rental

Renter will need to provide hanging support for projectors as well as appropriate lenses for throw distances specific to house.

---

---

## Costume Information:

No. of principal costumes:	Men: 30	Women: 11
No. of chorus costumes:	Men: 57	Women: 48
No. of super costumes:	Men: 0	Women: 0
No. of children's costumes:	Boys: 0	Girls: 0
No. of dancer costumes:	Men: 0	Women: 0

NOTE: Basic chorus costumes not included with rental. Separate package available through Malabar, Ltd..

Formal wear for 8 waltzing men not included in rental.

Description of special costumes: None

Accompanying accessories:      Wigs: Not Included  
   Headgear: Included  
   Legwear: Not Included  
   Jewelry: Included  
   Footwear: Not Included  
   Costume props: Not Included  
   Other Accessories: Included (gloves, neckwear)

Can costumes be washed:      Yes

Dry cleaned:      Yes

Types of material of costumes: silks, brocades, woolens, cotton,

Are the costumes required to be returned cleaned?      Yes  No

If no, who pays for laundering?      Company  Renter

Cleaning (approx):      \$ 750.00\*\*

\*\*Will be deducted from the Rental Expense Fee

## History of Previous Usage:

Portland Opera      2002, 2012

Fort Worth Opera      2001

Austin Lyric Opera      2001

PLEASE NOTE: All production materials must be returned within thirty (30) days of the final performance. A payment of fifty dollars (\$50.00) will be required for materials not returned.

## Production Notes

### Artistic Staff:

Stage Director: Christopher Mattaliano  
Conductor: Cal Stewart Kellogg  
Chorus Master: Adam Turner  
Asst. Stage Dir: Andrea Dorf

### Designers:

Set/Proj. Designer:	Jerome Sirlin	Projections Programmer:	Paul Vershbow
Costume Designer:	James Scott	Assistant Costume Designer:	None
Lighting Designer:	Robert Wierzel	Assistant Lighting Designer:	Kimberly J. Scott
Wig Designer:	Sara Beukers	Make-up Designer:	Sara Beukers

### Cast:

Number of Principals:	Men: 4	Women: 3	Children: 0
Number of Actors:	Men: 3	Women: 1	
Number of Chorus:	Men: 20	Women: 20	
Number of Dancers:	Men: 0	Women: 0	
Number of Supers:	Men: 0	Women: 0	
Number of Super Children:	Boys: 0	Girls: 0	
Number of Chorus Bits:	Men: 8	Women: 0	

### Staff:

Director of Production:	Laura Hassell	Assistant Stage Mgrs:	Carla Jimenez, Jon Wangsgard
Technical Director:	Liz Bonnett	Wigs/Make-up Sup:	Sara Beukers
Costume Supervisor:	Frances Britt	Property Master:	Cindy Felice
Production Electrician:	Mark LaPierre	Accompanists:	Tom Webb
Production Coordinator:	Elizabeth Spottswood	Coaches:	Adam Turner
Stage Manager:	Jennifer Hammontree	Diction Coach	none

---

---

## Schedule:

Date of First Principal Rehearsal:	4/16/12		
Total Number of Rehearsal Hours:	Room Reh: 78	In Theatre: 19	
Date of first Chorus Rehearsal:	Music: 4/2/12	Staging: 4/21/12	
Total Number of Chorus Rehearsal Hours:	Music: 14	Staging: 27.5	In Theatre: 22.5
Chorus Overtime:	Music: 0	Staging: 1	In Theatre: 0
Date of first Dancer Rehearsal:	NA	Total Hours of Rehearsal:	0
Date of first Super Rehearsal:	NA	Total Hours of Rehearsal:	0
Date of first Children	NA	Total Hours of Rehearsal:	0
Date of first Banda Rehearsal	NA	Total Hours of Rehearsal:	0
Date of First Orch. Rehearsal:	4/28/12	Total Hours of Rehearsal:	14
Orchestra Overtime:	Rehearsal: 0	Performance: 0	
Dates of Piano Tech Rehearsals:	5/4/12, 5/5/12		
Date of Piano Dress Rehearsal:	5/6/12		
Dates of Orchestra Dress Rehearsals:	5/7/12, 5/9/12		
Date of Load-in:	5/1/12	Date of Load-out:	5/20/12

## Running Times:

Total Running Time of Show: 2 hours, 55 minutes

Act I: 1:27:00

Act II: 1:03:00

Number of Intermissions: 1

Length of Intermissions: 25

## Music:

Editor: Universal  
Surtitles Written By: Christopher Mattaliano  
Surtitles Cued By: Jessica Crawford  
Royalty Agreement With: Boosey & Hawks  
Publisher of Orchestration: Boosey & Hawks  
Publisher of Piano Reduction: Boosey & Hawks – Scottish Opera Version  
Orchestra:

Number of Musicians: 50  
Breakdown: Strings: 32 Winds: 7 Brass: 7 Harp: 1  
Perc.: 2 + timpani

Special Musical Requirements: none  
Musical Instrument Rental: none  
Number of Backstage Conductors: 1  
Harpichordist: NA  
Number of Orchestra Rehearsal Hours: Readings: 7.5 Sitz: 3.5 Dress: 7  
Breakdown of Chorus: S: 10 A: 10 T: 10 B: 10  
Additional Chorus Requirements: None  
Total Hours of Score Preparation: approximately 40 hours  
Cuts: See separate cut list

---

## Misc:

Lost/Misplaced Items: None

Broken Items: None

Crossover Required: Yes

Special Problem Descriptions: None

Due to the extreme angle of the rake, it is highly recommended you have it in rehearsal.

It is of note that the show was vastly simplified from the 2002 version, in regards to the rail cues. The number of pieces in each scene was cut down in order to streamline and clean the moves from one scene to another.

Unusual safety concerns in this production: cast awareness of overhead flying pieces, running light on each set of escape stairs (stairs are difficult to see when onstage and heading towards them), repetitive injuries from time spent on rake, concern over slippery shoes and the plastic tiles covering the floor.

TILE NOTE: the plastic tiles are NOT very slippery. Regular shoe rubberization is sufficient to prevent slips. Bare feet are not a problem on the tiles. The tiles have very small square openings, there is no danger of shoes falling through them. The tiles do cause excess wear/tear on all shoes in the show.



---

## Technical Notes

### Crew Numbers:

Department	Load-in/ load-out	Running
Carpenters	12 deck	2 deck
	2 fly	5 fly
	2 rig	
Electrics	12	2 board ops
		1 deck
		4 spots
Props	4	2
Sound	1	1

### Scenery/Props:

Scenery Constructed by: Austin Lyric Opera 2001  
Number of Trucks: 1 Size of Trucks: 53' (includes raker decks)  
Technical Director: Liz Bonnett  
Total Hours for Load-in: 10 (includes hanging all house soft goods)  
Total Hours for Load-out: 7.5  
Props Constructed by: Austin Lyric Opera, Portland Opera Prop Shop  
Prop Master: Cindy Felice

Scenery/Prop items not included with show package: Stock soft goods, raker decks included if available.

Specialty equipment included: None

### Projections:

Special Projection Equipment: 3 Projectors with Watchout computer control system

### Lighting/Sound:

Special Lighting Equipment: 16 Vari-lites

Production Electrician: Mark LaPierre  
Number of Hours to Hang: 19  
Number of Hours to Focus: 15  
Number of Hours to Cue: 15  
Sound Requirements: Amplification of dialogue through foot mics  
Head of Sound: Michael Johnson  
Equipment/Effects Not Included with Show: Vari-lites and floor mics



# Costume Notes

## Costumes/Make-up:

Costumes Constructed By: Portland Opera Costume Shop 2012  
 Costume Supervisor: Frances Britt  
 Wigs and Make-up by: Theatrical Hairgoods



## Number of Costumes:

Principal Costumes:	Total: 41	Men: 30	Women: 11
Chorus Costumes:	Total: 105	Men: 57	Women: 48
Dancer Costumes:	Total: 0	Men: 0	Women: 0
Super Costumes:	Total: 0	Men: 0	Women: 0
Children Costumes:	Total: 0	Boys: 0	Girls: 0
Banda Costumes:	Total: 0	Men: 0	Women: 0

## Crew Numbers:

Department	Pack-in/Pack-out	Running
Wardrobe:	2	13
Make-up:		4 Principal, 6 Local

Wardrobe Head: Frances Britt  
 Number of Hours for Load-in: 2  
 Number of Hours Wardrobe Shop: 4 hours per performance  
  
 Number of Services for Wig Crew: 6  
  
 Number of Principal Wigs: 16 wigs, 0 hairpieces  
 Number of Principal facial pieces: 2  
 Number of Non-Principal Wigs & facial pieces: 28  
     Chorus: Wigs: 21  
             Facial pieces: 0  
             Mustaches: 0  
             Beards: 0  
             Sideburns: 0  
             Hairpieces: 7  
     Other Wigs: Children: 0  
                   Dancers: 0  
                   Supers: 0  
                   Banda: 0

Notes: Chorus Costumes not included with rental. Rental package available through Malabar, Ltd.



**CANDIDE** Prop List

#	ITEM	NOTES
9	Cubes	
3	Cubes w/ 2 Pegs	
1	½ Cube ®	
4	Square Slates	
1	Pitch Pipe (P)	<b>PRACTICAL</b>
1	Walking Stick	
1	Square Slate	
1	Mirror	Oval Frame
14	5' Poles	
1	Rope w/ 2 Wrist Loops	6'3" Long
1	Pole w/ Red Flag	
1	Blue 8' Pole	
2	Short Ropes (P)	<b>PRACTICAL</b> 4' Long (Used to tie hands together)
1	Cross	In Holder w/ Safety Rope
1	Rope w/ Noose (P)	<b>PRACTICAL</b>

		w/ Safety Release
--	--	-------------------

**CANDIDE** Prop List cont.

#	ITEM	NOTES
1	Long Rope	
1	<i>Bracelet</i>	<b>COSTUMES</b>
1	<i>Necklace</i>	<b>COSTUMES</b>
1	Jewelry Box w/ <i>7 Necklaces,</i> <i>3 Bracelets,</i> <i>3 Rings &amp;</i> <i>3 Pairs of Earrings</i>	<b>COSTUMES</b>
3	Notepads (P) w/ Pencils (P)	<b>PRACTICAL</b>
1	½ Cube	
1	Death Warrant ©	<b>PAPER PROP</b>
1	Newspaper ©	<b>PAPER PROP</b>
4	Sheep w/ Stand, Pearls & 4 Money Bags	
1	Sheep w/ Stand, Pearls & 6 Velcro Money Bags (P)	<b>PRACTICAL</b>
1	Death Warrant ©	<b>PAPER PROP</b>
1	Broom (P)	<b>PRACTICAL</b>
1	Crutch (P)	<b>PRACTICAL</b>
1	Billy Club	
1	Money Bag	

---

## Groundplan & Section

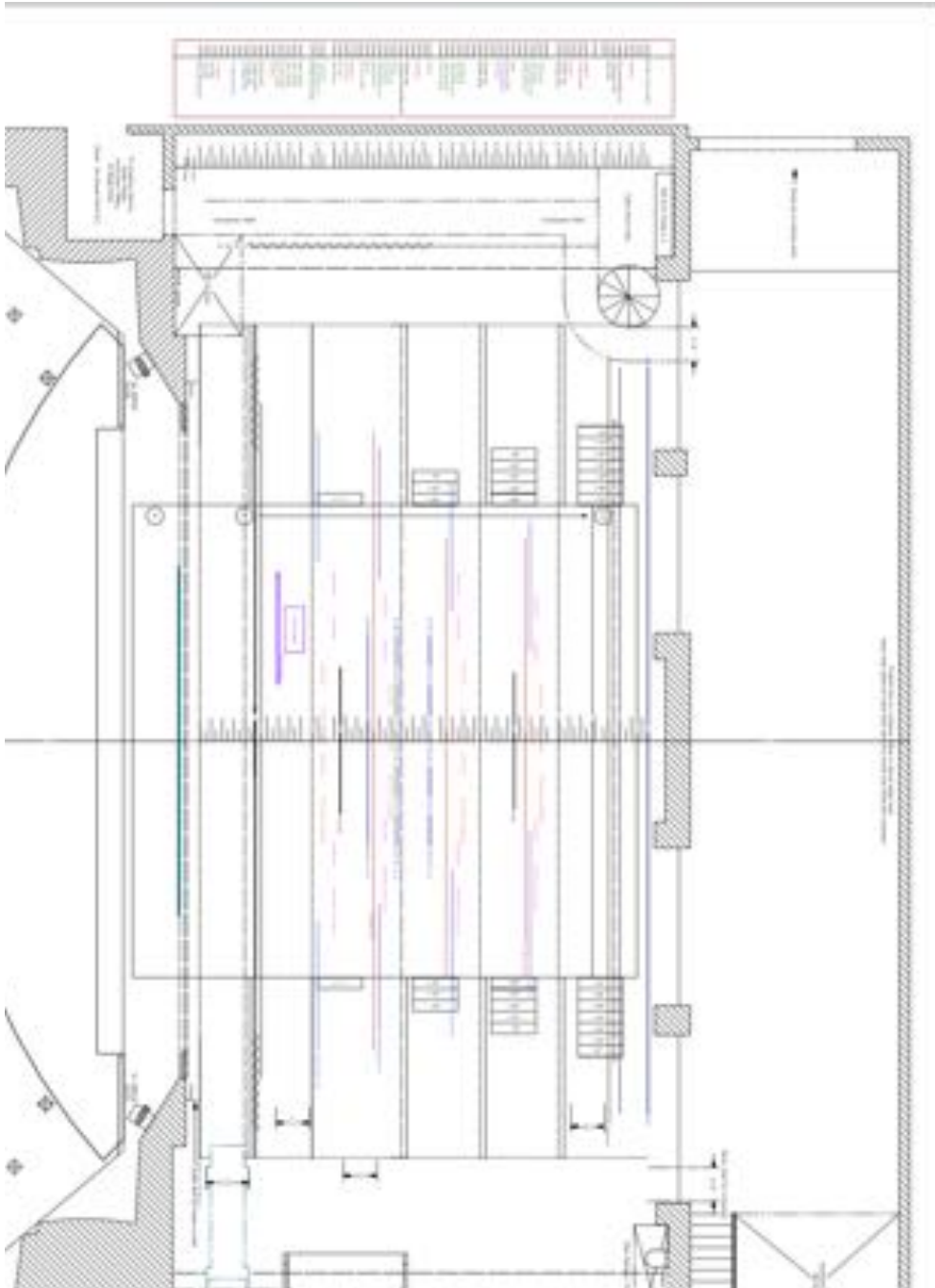

Candide Composite Groundplan

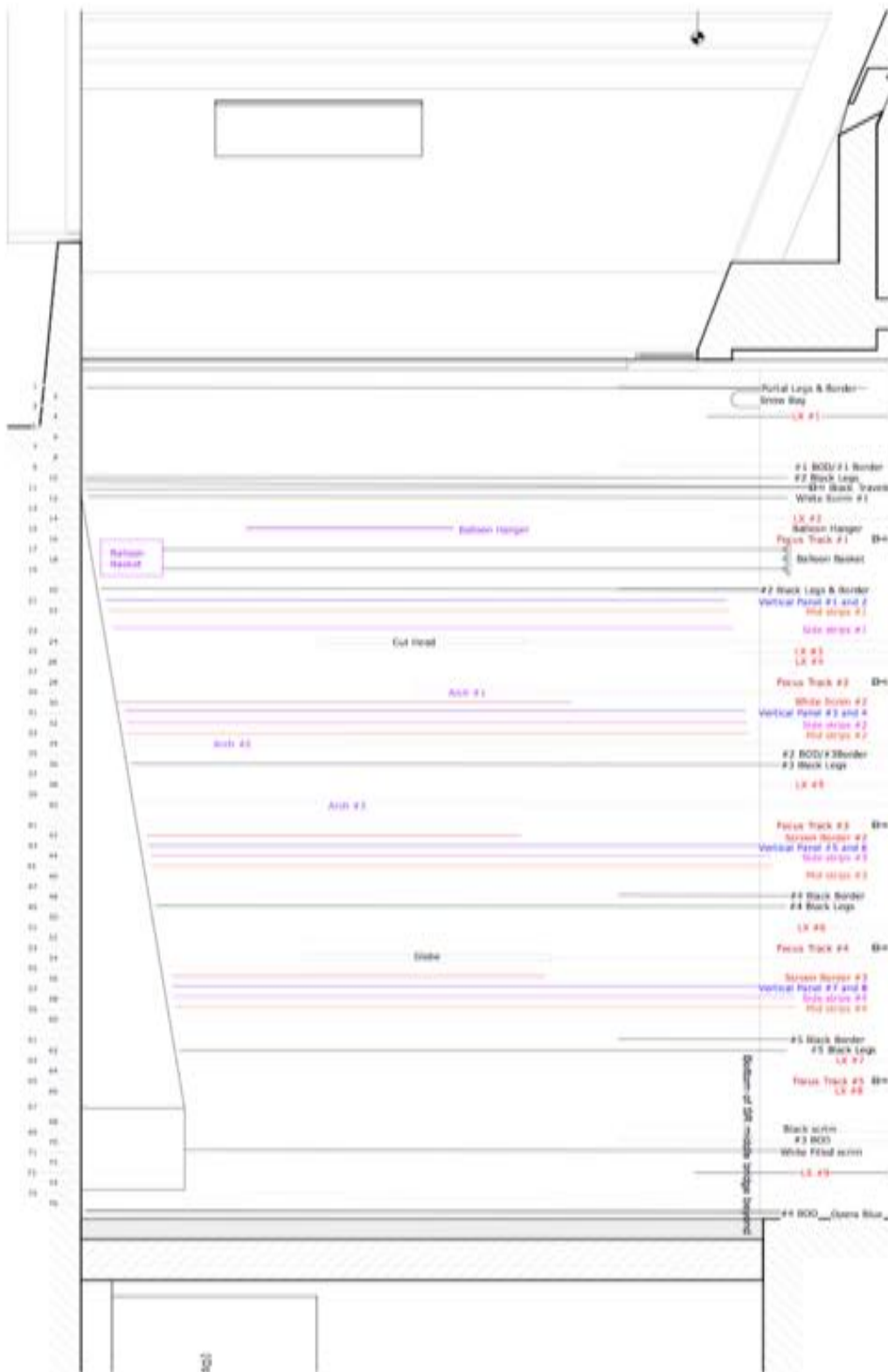

Candide Composite SL section

---

## Production Photos













---

## Costume Photos



Candide



Distressed Pangloss



Cunegonde



Voltaire



Cacambo



Cunegonde



Pangloss



Martin



Cunegonde



Old Lady



Maximilian



Vanderlander



Paquette



Maximilian



Ragotski



Distressed Paquette



Governor



Actor 1 Basic



Actor 2 Basic



Baron



Actress



Actor 5 Basic



Harocress



Inquisitor



Actress



Actress



Huma hurno



Thief



Croupier